

2256

SI 3012 460

GÅVA fr. Ing. C. O. Bolje af Gennär  
1924

*Six*  
**PETITES PIÈCES**

*très faciles*

*Pour*

*La Guitare*

*Seule*

*Composées par*

**FERD. SOR.**

Op: 5.

Prix 1 Fr: 25 Cs

*Bonn et Cologie*

1924  
892.

chez N. SIMROCK.

2303.

Ferd: Sor

Op: 5.

Nº 1.

Menuetto.

D5  
harm:

G5  
harm:

Nº 2  
Walze.

Nº 3  
Menuetto.

N<sup>o</sup> 4  
Allegro.

GUITAR.

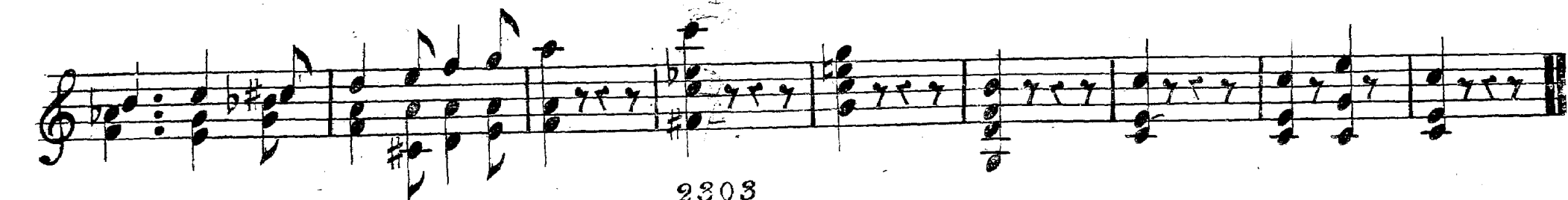
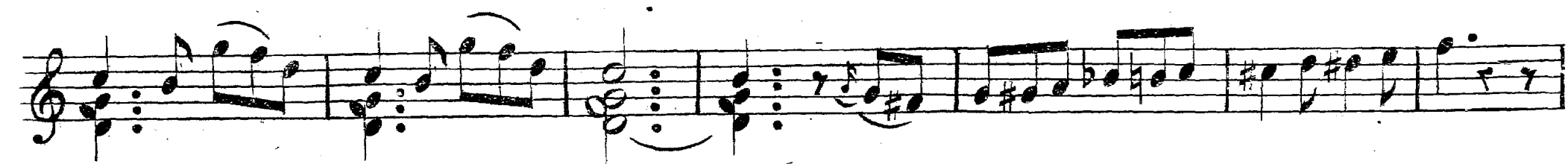
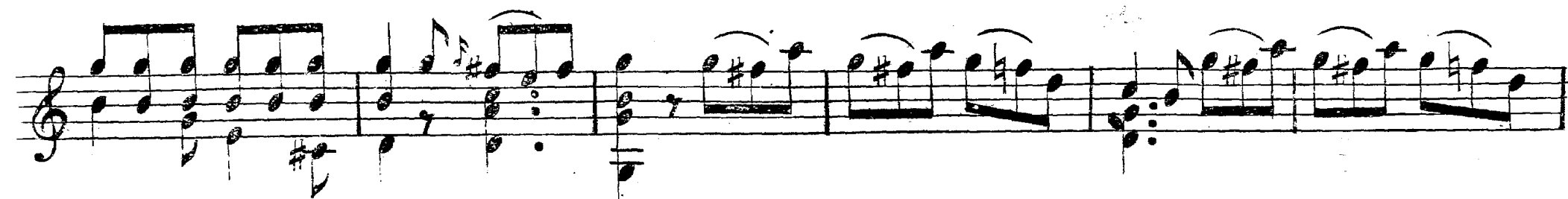

GUITARRE.

La 6<sup>me</sup> corde en Ré

N<sup>o</sup> 5

Andante largo.

The main musical score consists of eight staves of music. The first staff begins with a treble clef, a key signature of one sharp (F#), and a 7/8 time signature. The music is written in a single melodic line with a guitar-specific bass line. Fingerings are indicated with numbers 1-4. A measure rest of 4 is shown in the second measure of the first staff. The piece concludes with a double bar line and repeat dots.

No. 6
